swisscontact

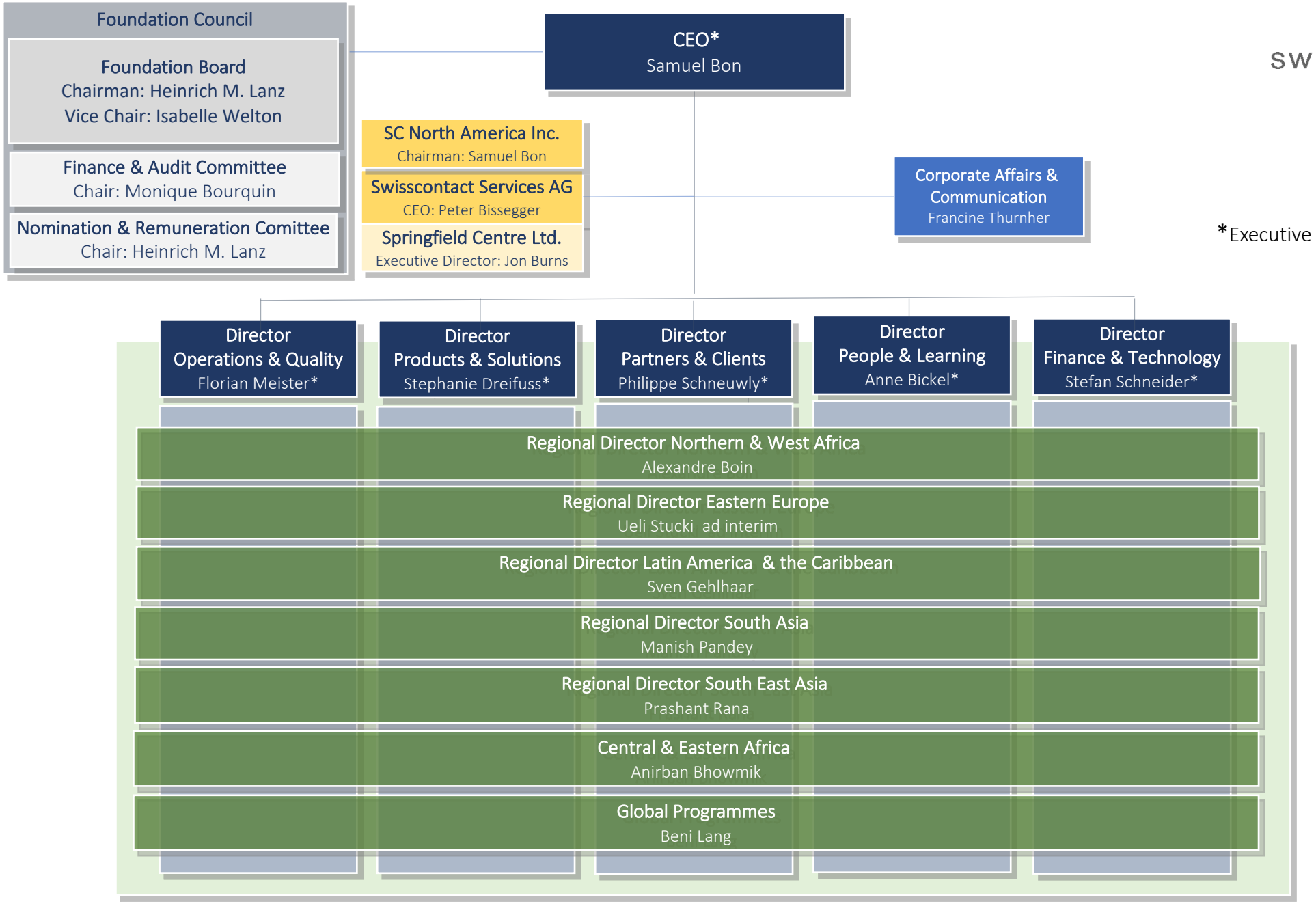

*Executive Board

December 2020